スラム奏法 練習曲

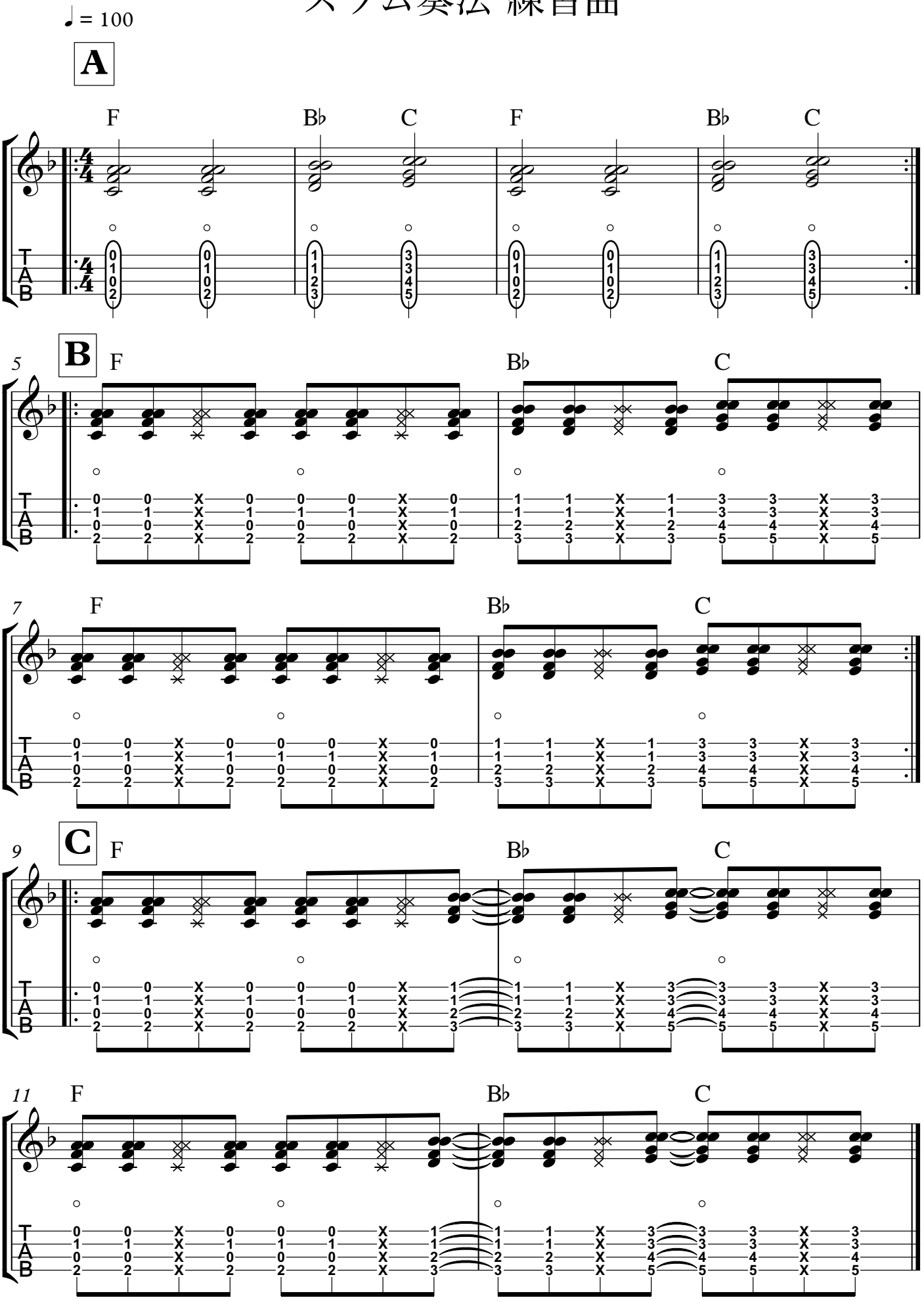

Copyright © Tomoki Suzuki