オルタネイト奏法レッスン

A

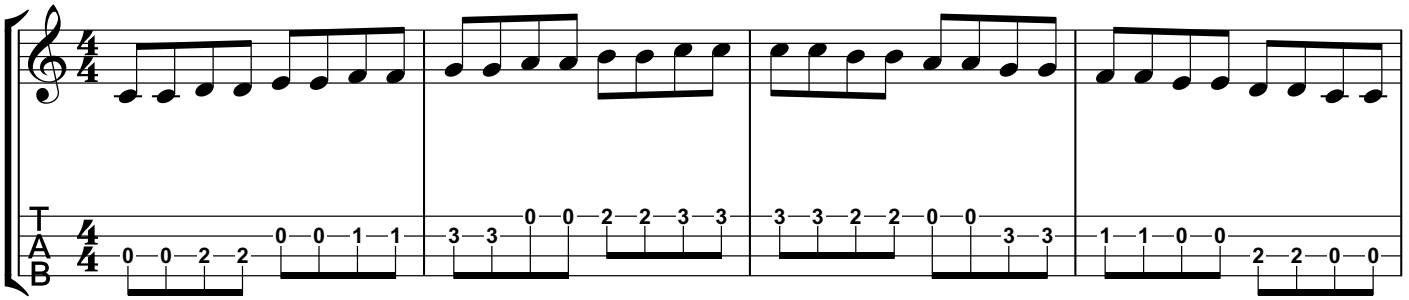

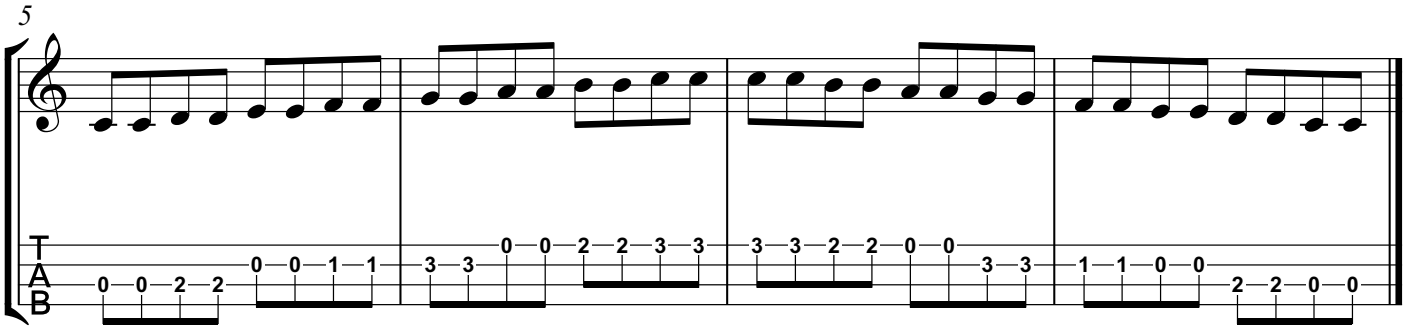

B

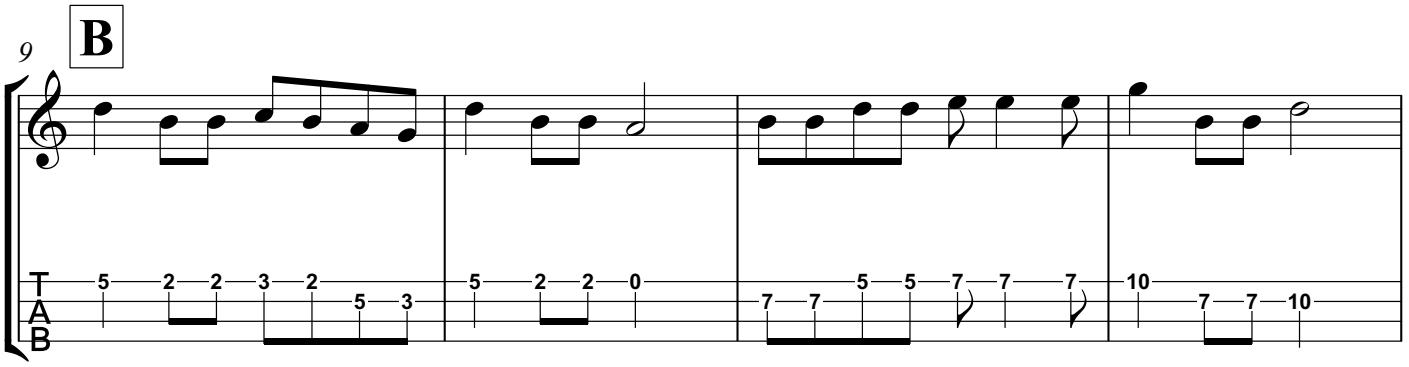

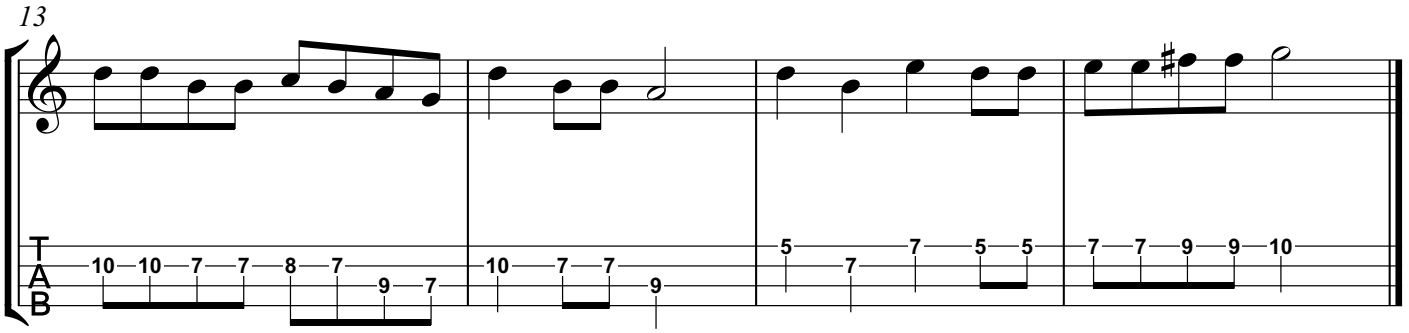

Copyright © Tomoki Suzuki